

FENLAND TOUR SUNDAY 11TH JUNE

OUR ACCOMMODATION

TIMBERS COUNTRY LODGE Lynn Rd, Fincham PE33 9HE



FENLAND TOUR MONDAY

DATE	VENUE
<p>MON 12TH JUNE 10.00 TO 12.00</p>	<p>THE SECRET GARDEN TOURING PARK – Mile Tree Lane, Wisbech, PE13 4TR</p> <p>Talk by Bill Smith, a local historian and author, on drainage of the Fens.</p> <p>Tea Coffee and biscuits provided.</p> <p>Visit to the Microbrewery and Distillery at the Secret Garden,</p> 
<p>MON 12TH 12.30 TO 4.30</p> 	<p>DISPLAY VEHICLES IN WISBECH MARKET PLACE. A LEISURELY AFTERNOON GIVING YOU TIME TO EXPLORE WISBECH, PERHAPS VISIT PECKOVER HOUSE, OCTAVIA HILL'S BIRTHPLACE, ELGOODS BREWERY AND GARDENS.</p>  

FENLAND TOUR TUESDAY

DATE	VENUE
<p>TUES 13TH 10 to 11.30</p> 	<p>A VISIT TO WIGGENHALL ST GERMAN'S PUMPING STATION. King's Lynn PE34 3ED</p> <p>The £38m development at St German's, near King's Lynn, safeguards property worth £3.6bn. Its six pumps can shift up to 100 tonnes of water a second, protecting an area stretching dozens of miles inland as far as Peterborough.</p> 
<p>TUES 13TH 12.30 TO 1.30</p>	<p>WORZALS FARM SHOP AND NURSERY. Lynn Rd, Wisbech PE14 7DA REFRESHMENTS PROVIDED FOR OUR GROUP IN THE LOUNGE AREA.</p>  
<p>TUES 13TH 2.30</p>	<p>MUSEUM OF TECHNOLOGY Throckenholt Farm Old South Eau Bank Spalding Lincs. PE12 0QR THE HISTORY OF GADGETS AND GIZMOS The eclectic collection has something for everyone to enjoy, both young and old and everyone in between. You will be amazed at the vast array of different technologies which have evolved over the last 150 years.</p>   

FENLAND TOUR WEDNESDAY

WED 14TH
10.00 TO 12.00



PRICKWILLOW DRAINAGE MUSEUM

Main Street, Prickwillow Ely Cambridgeshire CB7 4UN

The landscape of the Fens is unique, intriguing and curiously beautiful. And maintained by an incredible network of drainage systems and pumping stations, without which this fascinating landscape would disappear under the waves.

Prickwillow Museum, a registered educational charity, tells the story of the drainage of the Fens, the history of the local area, and those doughty individuals who ran the drainage pumps in remote locations. The museum showcases some of the region's finest examples of restored diesel engines.

Today they are opening up especially for us and the engines will be steamed up. Tea and coffee will be provided.

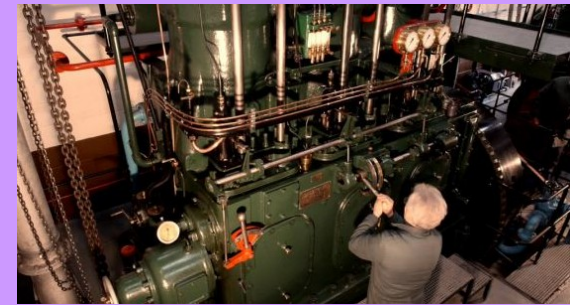

WED 14TH
12.30 ONWARDS



**WICKEN FEN NATURE RESERVE. Lode Ln, Wicken, Ely
CB7 5XP**

**THE NATIONAL TRUST OLDEST NATURE RESERVE
AND ENGLAND'S MOST FAMOUS FEN.**

There are boat trips and cycle hire,
if anyone wants to go they should
ring up and book in advance.

There is an additional charge for these.

01353 720274



FENLAND TOUR THURSDAY

DATE

THURS 15TH
10.30
ALL DAY

DISPLAY CARS ON PALACE GREEN IN FRONT OF CATHEDRAL.

11.00 HISTORIC WALKING TOUR OF ELY.
APPROX 1.5 HOURS. THEN AT LEISURE CAN VISIT OLIVER CROMWELLS HOUSE, CATHEDRAL, ANTIQUES CENTRE, RIVERSIDE. THERE ARE PLENTY OF CAFES AND PUBS IN ELY.



VENUE

ELY

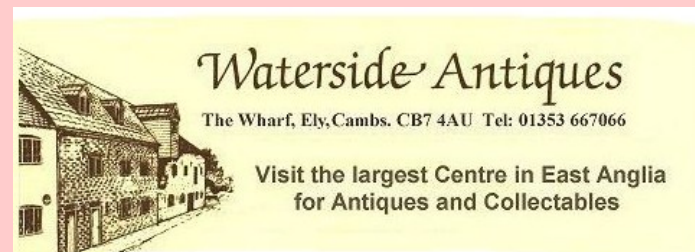

FENLAND TOUR FRIDAY

DATE

VENUE

FRI 16TH
10.00AM

THE GREEN BRITAIN CENTRE Just outside the centre of Swaffham by the A47.
The Green Britain Centre Turbine Way Swaffham Norfolk PE37 7HT
10.00 FIRST 8 OR NINE TO CLIMB THE TURBINE
11.00 SECOND VICTIMS TURN.



FRI 16TH
12.30

OXBURGH HALL HOUSE AND GARDENS. near Swaffham, Norfolk, PE33 9PS

